

CQ4-2017

M, 32 years, intellectual disability, hypotonia and balance problems.

→ Abnormal profile suggestive for CDG1

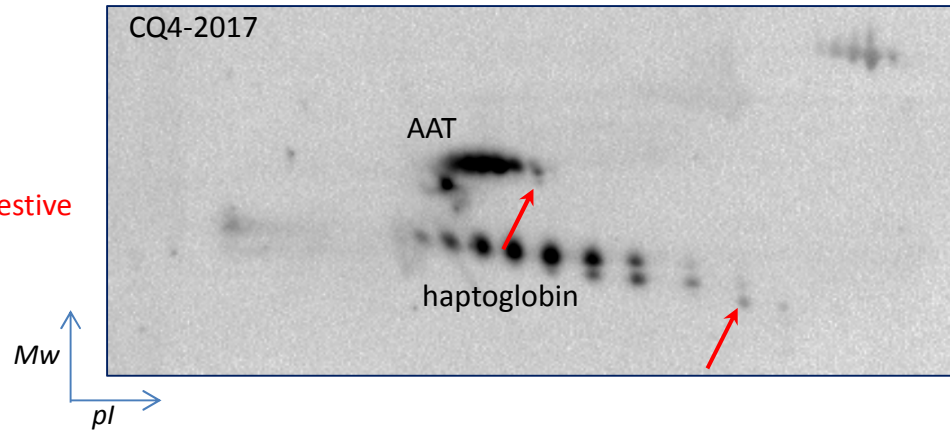

CQ5-2017

F, 2 years, encephalopathic epilepsy.

→ Normal profile

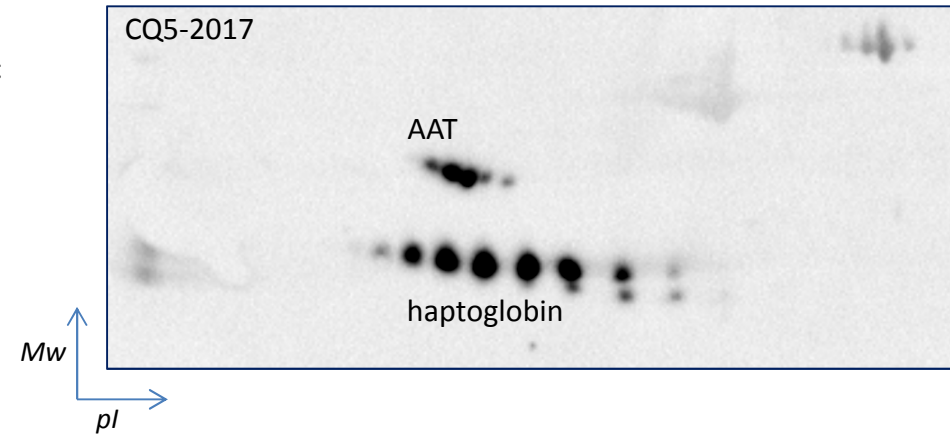

WB of Trf

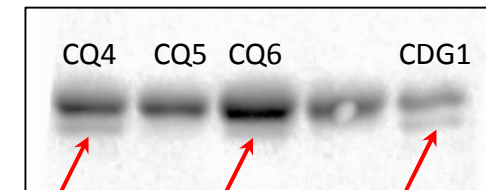

CQ6-2017

M, 55 years, increased transaminases, gGT, and CRP.

→ Discreetly abnormal profile suggestive for CDG1. In the clinical context, check first for chronic alcoholism.

